WHEN YOUR LOVER HAS GONE

E. A. SWAN
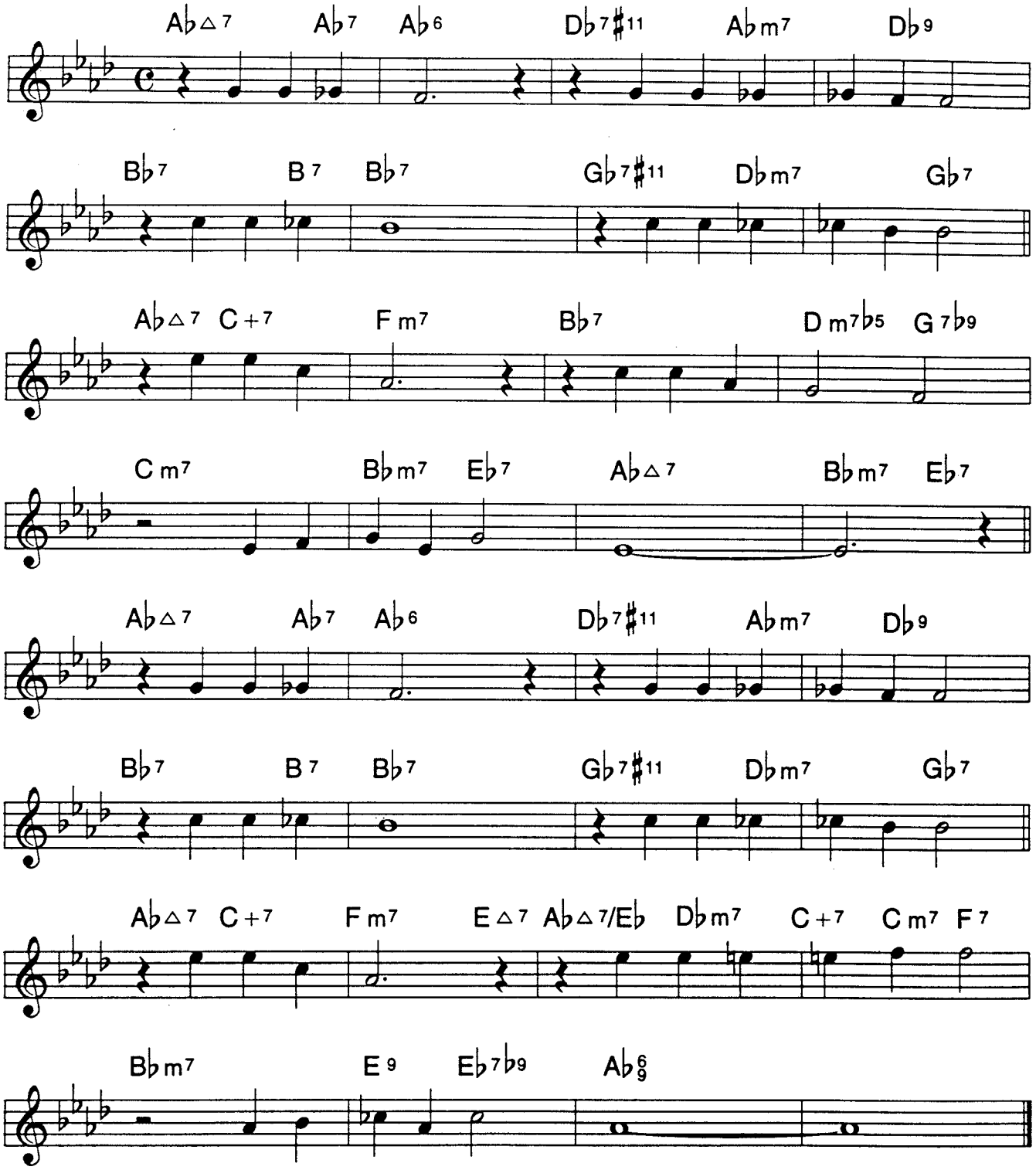
Ballad